



PRECISION[®]

PIPES



**ELECTRICAL
PIPING SYSTEMS**

PRICE LIST : 3rd July 2021

Har Building ki Lifeline
PRECISION PIPELINE

Round Conduit uPVC G.I. & M.S. Pipes & Fittings



Precision Round Conduit uPVC Pipes and Fittings

are manufactured from a specially formulated unplasticised polyvinyl chloride (uPVC) to meet the most stringent Indian and international standards. Our products are made of extra super high impact materials which make them safe to use in harsh environments. The products are manufactured in accordance with IS 9537-Part 3, BS EN 61386-21 for uPVC conduits, IS 3419:1988 and BS 4607 for uPVC fittings.

Our Premium range of **Transparent Round conduit uPVC pipes and fittings** are also available in Red, Green, Blue & Yellow colours on request.

Applications

Channelising concealed and surface wiring.
Telecommunication and cable ducting.

DIMENSIONS OF ROUND CONDUIT uPVC PIPES IS 9537-PART 3					
Normal Size (mm)	Outside Diameter (mm)	Tolerance On Outside Diameter (mm)	Inside Diameter (Min) (mm)		
			Light	Medium	Heavy
16	16	-0.3	13.7	13.0	12.2
20	20	-0.3	17.4	16.9	15.8
25	25	-0.4	22.1	21.4	20.6
32	32	-0.4	28.6	27.8	26.6
40	40	-0.4	35.8	35.4	34.4
50	50	-0.5	45.1	44.3	43.2
63	63	-0.6	57.0	-	-
#Special Sizes					
19	19	-0.3	16.5	16.0	15.1
38	38	-0.4	33.7	33.4	32.4



Laser engraved pipes



Fire retardant, corrosion free



Easy and quick installation

Colours



Black, Grey, Ivory & White



Red, Green, Blue & Yellow

Features

- Various diameters and grades.
- Light, medium and heavy mechanical stress, to suit various applications and site conditions.
- Easy and fast installation.
- Wide range of component maximises application.
- Durable and impact resistant.
- Fire retardant • Corrosion free.
- Thermal resistant from -5° C to +60° C.
- Precision circular boxes and adaptable boxes are provided with M4 brass insert with a load suspension capacity of 3 Kgs at 60° C.

Precision G.I. & M.S. Conduit Pipes are manufactured from a rigorously tested raw material, in accordance to Indian standards IS 9537 Part-2.

G.I. Conduit Pipes & Fittings are coated by hot dipped galvanizing plant in which iron or steel is coated with a layer of zinc to protect them from corrosion or rusting. This coating renders a safety finish to the conduit which is durable in industrial installations, coastal line atmosphere & thermal power stations.

M.S. Conduit Pipes & Fittings inner and outer surfaces are treated and coated with paint that help them protect from rusting.

G.I. - Silver



M.S. - Black



Application

Channelizing Electrical surface wiring and cable ducting.

Features

- Anti -rust coating and good finish.
- Easy to cut.
- High resistance to corrosion.

DIMENSIONS OF G.I. & M.S. CONDUIT PIPES IS 9537-PART 2				
Normal Size (mm)	Outside Diameter (mm)	Tolerance OD (mm)	Wall Thickness (mm)	Wall Thickness Tolerance (mm)
20	20	+0, - 0.3	1.60	±0.2
25	25	+0, - 0.4	1.60	±0.2
32	32	+0, - 0.4	1.60	±0.2
40	40	+0, - 0.4	2.00	+0.2, - 0.4
50	50	+0, - 0.5	2.00	+0.2, - 0.4

ROUND CONDUIT uPVC PIPES (SOCKETED)

HSN : 39172310

COLOUR : **BLACK** **GREY** **IVORY** **WHITE** **RED** **GREEN** **BLUE** **YELLOW**

SR NO	PRODUCT CODE	SIZE	STANDARD PACK		North India Pkg.	RATE (Mtr)
		OD (mm)	Pc x Mtr	Mtr / Bdl	Mtr / Bdl	
LMS (LIGHT MECHANICAL STRESS) FRLS≈						
1	PRCS 16L	16	100 x 3m	300	-	24.50
2	PRCS 19L	19	100 x 3m	300	-	29.50
3	PRCS 19LNI	19	40 x 3m	-	120	29.50
4	PRCS 20L	20	100 x 3m	300	-	30.50
5	PRCS 20LNI	20	40 x 3m	-	120	30.50
6	PRCS 25L	25	100 x 3m	300	-	43.50
7	PRCS 25LNI	25	25 x 3m	-	75	43.50
8	PRCS 32L	32	50 x 3m	150	-	65.50
9	PRCS 32LNI	32	10 x 3m	-	30	65.50
10	PRCS 38L	38	30 x 3m	90	-	78.00
11	PRCS 40L	40	25 x 3m	75	-	104.00
12	PRCS 40LNI	40	5 x 3m	-	15	104.00
13	PRCS 50L	50	20 x 3m	60	-	150.00
14	PRCS 50LNI	50	5 x 3m	-	15	150.00
15	PRCS 63L	63	18 x 3m	54	-	222.00
MMS (MEDIUM MECHANICAL STRESS) FRLS≈						
16	PRCS 16M	16	100 x 3m	300	-	29.50
17	PRCS 19M	19	100 x 3m	300	-	33.50
18	PRCS 19MNI	19	40 x 3m	-	120	33.50
19	PRCS 20M	20	100 x 3m	300	-	37.00
20	PRCS 20MNI	20	40 x 3m	-	120	37.00
21	PRCS 25M	25	100 x 3m	300	-	50.50
22	PRCS 25MNI	25	25 x 3m	-	75	50.50
23	PRCS 32M	32	50 x 3m	150	-	80.50
24	PRCS 32MNI	32	10 x 3m	-	30	80.50
25	PRCS 38M	38	30 x 3m	90	-	111.00
26	PRCS 40M	40	25 x 3m	75	-	116.00
27	PRCS 40MNI	40	5 x 3m	-	15	116.00
28	PRCS 50M	50	20 x 3m	60	-	176.00
29	PRCS 50MNI	50	5 x 3m	-	15	176.00
HMS (HEAVY MECHANICAL STRESS) FRLS≈						
30	PRCS 16H	16	100 x 3m	300	-	37.50
31	PRCS 19H	19	100 x 3m	300	-	43.00
32	PRCS 19HNI	19	40 x 3m	-	120	43.00
33	PRCS 20H	20	100 x 3m	300	-	50.00
34	PRCS 20HNI	20	40 x 3m	-	120	50.00
35	PRCS 25H	25	50 x 3m	150	-	61.00
36	PRCS 25HNI	25	25 x 3m	-	75	61.00
37	PRCS 32H	32	50 x 3m	150	-	105.00
38	PRCS 32HNI	32	10 x 3m	-	30	105.00
39	PRCS 38H	38	30 x 3m	90	-	130.00
40	PRCS 40H	40	25 x 3m	75	-	138.00
41	PRCS 40HNI	40	5 x 3m	-	15	138.00
42	PRCS 50H	50	20 x 3m	60	-	211.00
43	PRCS 50HNI	50	5 x 3m	-	15	211.00

SR NO	PRODUCT CODE	SIZE	STANDARD PACK		North India Pkg.	RATE (Mtr)
		OD (mm)	Pc x Mtr	Mtr / Bdl	Mtr / Bdl	
MMS (*L.H.S.F.T. CONDUIT)						
44	PSFT 20MS	20	100 x 3m	300	-	43.00
45	PSFT 20MSNI	20	40 x 3m	-	120	43.00
46	PSFT 25MS	25	100 x 3m	300	-	59.50
47	PSFT 25MSNI	25	25 x 3m	-	75	59.50
48	PSFT 32MS	32	50 x 3m	150	-	105.00
49	PSFT 32MSNI	32	10 x 3m	-	30	105.00
50	PSFT 40MS	40	25 x 3m	75	-	156.00
51	PSFT 40MSNI	40	5 x 3m	-	15	156.00
52	PSFT 50MS	50	20 x 3m	60	-	215.00
53	PSFT 50MSNI	50	5 x 3m	-	15	215.00
HMS (*L.H.S.F.T. CONDUIT)						
54	PSFT 20HS	20	100 x 3m	300	-	58.50
55	PSFT 20HSNI	20	40 x 3m	-	120	58.50
56	PSFT 25HS	25	50 x 3m	150	-	73.00
57	PSFT 25HSNI	25	25 x 3m	-	75	73.00
58	PSFT 32HS	32	50 x 3m	150	-	132.00
59	PSFT 32HSNI	32	10 x 3m	-	30	132.00
60	PSFT 40HS	40	25 x 3m	75	-	181.00
61	PSFT 40HSNI	40	5 x 3m	-	15	181.00
62	PSFT 50HS	50	20 x 3m	60	-	264.00
63	PSFT 50HSNI	50	5 x 3m	-	15	264.00



Special Size

≈ FRLS : Fire Retardant - Low Smoke

* LHSFT : Low Halogen - Smoke Suppressing - Fire Retardant - Temperature Stable Lead Free

G.I. & M.S. CONDUIT PIPES

HSN : 73269090



SR NO	PRODUCT CODE	SIZE OD (mm)	STANDARD PACK		RATE (Mtr)
			Pc x Mtr	Mtr/Bdl	
G.I. CONDUIT PIPES - COLOUR : SILVER					
64	PGIC 20	20	26 x 3m	78	211.00
65	PGIC 25	25	21 x 3m	63	242.00
66	PGIC 32	32	16 x 3m	48	371.00
67	PGIC 40	40	10 x 3m	30	586.00
68	PGIC 50	50	5 x 3m	15	705.00
M.S. CONDUIT PIPES - COLOUR : BLACK					
69	PMSC 20	20	26 x 3m	78	135.00
70	PMSC 25	25	21 x 3m	63	161.00
71	PMSC 32	32	16 x 3m	48	236.00
72	PMSC 40	40	10 x 3m	30	371.00
73	PMSC 50	50	5 x 3m	15	521.00

ROUND CONDUIT uPVC PIPE FITTINGS

HSN : 73201019

BENDING SPRING

SR NO	PRODUCT CODE	SIZE OD (mm)	COLOUR	STANDARD PACK		RATE (Pc)
				Pc/Bag	Pc/Cart	
LIGHT GAUGE						
74	PBS20L	20	Green	10	50	286.00
75	PBS25L	25	Green	5	25	377.00
MEDIUM GAUGE						
76	PBS20M	20	Silver	10	50	286.00
77	PBS25M	25	Silver	5	25	377.00
HEAVY GAUGE						
78	PBS20H	20	Gold	10	50	286.00
79	PBS25H	25	Gold	5	25	377.00



ø Suitable for 19mm LMS and 19mm MMS conduits also.

ROUND CONDUIT uPVC, G.I. & M.S. PIPE FITTINGS

HSN : 39174000

HSN : 73269099

 COLOUR : **BLACK** **GREY** **IVORY** **WHITE**
CIRCULAR BOX WITHOUT LID

SR NO	PRODUCT CODE	SIZE OD (mm)	STANDARD PACK		RATE (Pc)
			Pc/Box	Pc/Carton	
CIRCULAR BOX - TERMINAL (1WAY)					
80	PRCB 191	19	20	600	23.00
81	PRCB 201	20	20	600	23.50
82	PRCB 251	25	15	450	30.00
83	PRCB 321	32	10	160	55.00
84	PRCB 401	40	10	160	66.00
85	PRCB 501	50	5	80	118.00
CIRCULAR BOX - ANGLE (2WAY)					
86	PRCB 192A	19	20	400	24.00
87	PRCB 202A	20	20	400	24.50
88	PRCB 252A	25	15	300	31.00
89	PRCB 322A	32	10	160	58.00
90	PRCB 402A	40	10	160	71.50
91	PRCB 502A	50	5	80	131.00
CIRCULAR BOX - THROUGH (2 WAY)					
92	PRCB 192S	19	20	400	24.00
93	PRCB 202S	20	20	400	24.50
94	PRCB 252S	25	15	300	31.00
95	PRCB 322S	32	10	160	58.00
96	PRCB 402S	40	10	160	71.50
97	PRCB 502S	50	5	80	131.00
CIRCULAR BOX - TEE (3 WAY)					
98	PRCB 193	19	20	400	26.50
99	PRCB 203	20	20	400	27.00
100	PRCB 253	25	15	300	35.50
101	PRCB 323	32	10	160	59.50
102	PRCB 403	40	10	160	75.00
103	PRCB 503	50	5	80	142.00
CIRCULAR BOX - INTERSECTION (4 WAY)					
104	PRCB 194	19	20	400	28.50
105	PRCB 204	20	20	400	29.00
106	PRCB 254	25	15	240	40.50
107	PRCB 324	32	10	160	63.00
108	PRCB 404	40	10	160	86.50
109	PRCB 504	50	5	80	154.00



SR NO	PRODUCT CODE	SIZE OD (mm)	STANDARD PACK		RATE (Pc)
			Pc/Box	Pc/Carton	
DEEP CIRCULAR BOX - TERMINAL (1 WAY)					
110	PRCB 191D	19	10	280	39.00
111	PRCB 201D	20	10	280	39.50
112	PRCB 251D	25	10	280	47.50
113	PRCB 321D	32	10	280	55.50
DEEP CIRCULAR BOX - ANGLE (2 WAY)					
114	PRCB 192AD	19	10	280	40.50
115	PRCB 202AD	20	10	280	41.00
116	PRCB 252AD	25	10	280	49.50
117	PRCB 322AD	32	10	280	59.50
DEEP CIRCULAR BOX - THROUGH (2 WAY)					
118	PRCB 192SD	19	10	200	40.50
119	PRCB 202SD	20	10	200	41.00
120	PRCB 252SD	25	10	200	49.50
121	PRCB 322SD	32	10	200	59.50
DEEP CIRCULAR BOX - TEE (3 WAY)					
122	PRCB 193D	19	10	220	43.00
123	PRCB 203D	20	10	220	45.50
124	PRCB 253D	25	10	220	58.00
125	PRCB 323D	32	10	160	64.50
DEEP CIRCULAR BOX - INTERSECTION (4 WAY)					
126	PRCB 194D	19	10	220	46.50
127	PRCB 204D	20	10	220	47.50
128	PRCB 254D	25	10	220	61.00
129	PRCB 324D	32	10	160	65.50
CIRCULAR BOX BRANCH - 2WAY (U)					
130	PRCB 19U	19	20	400	40.50
131	PRCB 20U	20	20	400	41.00
132	PRCB 25U	25	20	400	55.00
CIRCULAR BOX BRANCH - 3WAY (Y)					
133	PRCB 19Y	19	20	400	43.00
134	PRCB 20Y	20	20	400	45.50
135	PRCB 25Y	25	15	300	59.50



COLOUR : **BLACK** **GREY** **IVORY** **WHITE**

CIRCULAR BOX WITHOUT LID

SR NO	PRODUCT CODE	SIZE	STANDARD PACK		RATE (Pc)
		OD (mm)	Pc/Box	Pc/Carton	
CIRCULAR BOX BRANCH - 4WAY (H)					
136	PRCB 19H	19	15	300	46.50
137	PRCB 20H	20	15	300	47.50
138	PRCB 25H	25	15	300	64.50
CIRCULAR BOX BACK OUTLET (1 WAY)					
139	PRCB 201 BO	20	20	400	40.50
140	PRCB 251 BO	25	15	300	56.50
CIRCULAR BOX BACK OUTLET THROUGH (2 WAY)					
141	PRCB 202S BO	20	20	400	41.00
142	PRCB 252S BO	25	15	300	59.50
CIRCULAR BOX BACK OUTLET ANGLE (2 WAY)					
143	PRCB 202A BO	20	20	400	41.00
144	PRCB 252A BO	25	15	300	59.50
CIRCULAR BOX BACK OUTLET TEE (3 WAY)					
145	PRCB 203 BO	20	20	400	45.50
146	PRCB 253 BO	25	15	300	64.50
CIRCULAR LID (WITH SCREW)					
147	PRCL65*	65	100	2000	8.00
148	PRCL80#	80	100	2000	16.00
149	PRCL85	85	100	2000	16.50
150	PRCL90	90	100	1800	19.00
151	PRCL93	93	25	750	19.00
152	PRCL110	110	50	900	29.50
CIRCULAR LID (WITHOUT SCREW)					
153	PRCL65WS*	65	100	2000	6.00
154	PRCL80WS#	80	100	2000	15.50
155	PRCL85WS	85	100	2000	16.00
156	PRCL90WS	90	100	1800	18.00
157	PRCL93WS	93	25	750	18.00
158	PRCL110WS	110	50	900	29.00

 >65 - For 19/20/25mm JB, DJB & 32 DJB ø80 - For 32/40mm JB
 ~93 - For 50 mm JB

CIRCULAR BOX WITH LID AND SCREW

SR NO	PRODUCT CODE	SIZE	STANDARD PACK		RATE (Pc)
		OD (mm)	Pc/Box	Pc/Carton	
M.S. CIRCULAR BOX - TERMINAL -1 WAY (SCREW TYPE)					
168	PMSB 201	20	20	200	50.50
169	PMSB 251	25	20	200	56.00
CIRCULAR BOX - ANGLE - 2 WAY					
170	PRCB 192AL	19	20	400	32.50
171	PRCB 202AL	20	20	400	34.00
172	PRCB 252AL	25	15	300	39.50
173	PRCB 322AL	32	10	160	75.00
174	PRCB 402AL	40	10	160	89.00
175	PRCB 502AL	50	5	80	151.00
CIRCULAR BOX - ANGLE -2 WAY (AUTO LID)					
176	PRCB 202AAL	20	-	-	-
177	PRCB 252AAL	25	-	-	-
Auto Lid w/o insert & screw					
CIRCULAR BOX -THROUGH - 2 WAY					
178	PRCB 192SL	19	20	400	32.50
179	PRCB 202SL	20	20	400	34.00
180	PRCB 252SL	25	15	300	39.50
181	PRCB 322SL	32	10	160	75.00
182	PRCB 402SL	40	10	160	89.00
183	PRCB 502SL	50	5	80	151.00
CIRCULAR BOX - THROUGH -2 WAY (AUTO LID)					
184	PRCB 202SAL	20	-	-	-
185	PRCB 252SAL	25	-	-	-
Auto Lid w/o insert & screw					
G.I. CIRCULAR BOX - THROUGH -2 WAY (SCREW TYPE)					
186	PGIB 252S	25	20	200	79.00
M.S. CIRCULAR BOX - THROUGH - 2 WAY (SCREW TYPE)					
187	PMSB 202S	20	20	200	54.00
188	PMSB 252S	25	20	200	58.50
CIRCULAR BOX - TEE - 3 WAY					
189	PRCB 193L	19	20	400	35.50
190	PRCB 203L	20	20	400	36.00
191	PRCB 253L	25	15	300	43.00
192	PRCB 323L	32	5	110	76.50
193	PRCB 403L	40	5	110	92.00
194	PRCB 503L	50	5	80	164.00
CIRCULAR BOX - TEE - 3 WAY (AUTO LID)					
195	PRCB 203AL	20	-	-	-
196	PRCB 253AL	25	-	-	-
Auto Lid w/o insert & screw					
G.I. CIRCULAR BOX - TEE - 3 WAY (SCREW TYPE)					
197	PGIB 253	25	20	200	83.50



CIRCULAR BOX WITH LID AND SCREW

SR NO	PRODUCT CODE	SIZE	STANDARD PACK		RATE (Pc)
		OD (mm)	Pc/Box	Pc/Carton	
CIRCULAR BOX - TERMINAL - 1WAY					
159	PRCB 191L	19	20	600	29.50
160	PRCB 201L	20	20	600	30.00
161	PRCB 251L	25	15	450	39.00
162	PRCB 321L	32	10	160	71.00
163	PRCB 401L	40	10	160	84.50
164	PRCB 501L	50	5	80	139.00
CIRCULAR BOX - TERMINAL - 1 WAY (AUTO LID)					
165	PRCB 201AL	20	-	-	-
166	PRCB 251AL	25	-	-	-
Auto Lid w/o insert & screw					
G.I. CIRCULAR BOX - TERMINAL - 1 WAY (SCREW TYPE)					
167	PGIB 251	25	20	200	76.00

1ST
Time in India

1ST
Time in India

COMING SOON
1ST
Time in India

NEW
NEW
COMING SOON
COMING SOON
NEW
NEW
COMING SOON
NEW

ROUND CONDUIT uPVC, G.I. & M.S. PIPE FITTINGS

HSN : 39174000

HSN : 73269099

COLOUR : BLACK GREY IVORY WHITE
CIRCULAR BOX WITH LID AND SCREW

SR NO	PRODUCT CODE	SIZE	STANDARD PACK		RATE (Pc)	
		OD (mm)	Pc/Box	Pc/Carton		
M.S. CIRCULAR BOX - TEE - 3 WAY (SCREW TYPE)						NEW
198	PMSB 203	20	20	200	56.50	
199	PMSB 253	25	20	200	63.00	
CIRCULAR BOX - INTERSECTION (4 WAY)						
200	PRCB 194L	19	20	320	38.00	
201	PRCB 204L	20	20	320	38.50	
202	PRCB 254L	25	15	240	49.00	
203	PRCB 324L	32	5	110	80.00	
204	PRCB 404L	40	5	110	103.00	
205	PRCB 504L	50	5	80	175.00	
CIRCULAR BOX - INTERSECTION - 4 WAY (AUTO LID)						COMING SOON
206	PRCB 204AL	20	-	-	-	
207	PRCB 254AL	25	-	-	-	
Auto Lid w/o insert & screw						
G.I. CIRCULAR BOX - INTERSECTION - 4 WAY (SCREW TYPE)						NEW
208	PGIB 254	25	20	200	87.00	
M.S. CIRCULAR BOX - INTERSECTION - 4 WAY (SCREW TYPE)						NEW
209	PMSB 204	20	20	200	64.50	
210	PMSB 254	25	20	200	68.50	
DEEP CIRCULAR BOX - TERMINAL (1 WAY)						
211	PRCB 191DL	19	10	280	46.50	
212	PRCB 201DL	20	10	280	47.50	
213	PRCB 251DL	25	10	280	56.00	
214	PRCB 321DL	32	10	280	63.50	
DEEP CIRCULAR BOX - ANGLE (2 WAY)						
215	PRCB 192ADL	19	10	280	50.00	
216	PRCB 202ADL	20	10	280	50.50	
217	PRCB 252ADL	25	10	280	57.50	
218	PRCB 322ADL	32	10	280	68.50	
DEEP CIRCULAR BOX - THROUGH (2 WAY)						
219	PRCB 192SDL	19	10	200	50.00	
220	PRCB 202SDL	20	10	200	50.50	
221	PRCB 252SDL	25	10	200	57.50	
222	PRCB 322SDL	32	10	200	68.50	
DEEP CIRCULAR BOX - TEE (3 WAY)						
223	PRCB 193DL	19	10	220	52.00	
224	PRCB 203DL	20	10	220	53.00	
225	PRCB 253DL	25	10	220	67.00	
226	PRCB 323DL	32	10	160	72.50	
DEEP CIRCULAR BOX - INTERSECTION (4 WAY)						
227	PRCB 194DL	19	10	220	55.00	
228	PRCB 204DL	20	10	220	55.50	
229	PRCB 254DL	25	10	220	70.00	
230	PRCB 324DL	32	10	160	73.00	

SR NO	PRODUCT CODE	SIZE	STANDARD PACK		RATE (Pc)		
		OD (mm)	Pc/Box	Pc/Carton			
CIRCULAR BOX BRANCH - 2 WAY (U)							
231	PRCB 19UL	19	20	400	50.00		
232	PRCB 20UL	20	20	400	50.50		
233	PRCB 25UL	25	20	400	63.00		
CIRCULAR BOX BRANCH - 3 WAY (Y)							
234	PRCB 19YL	19	15	300	52.00		
235	PRCB 20YL	20	15	300	53.00		
236	PRCB 25YL	25	15	300	67.50		
CIRCULAR BOX BRANCH - 4 WAY (H)							
237	PRCB 19HL	19	15	300	55.00		
238	PRCB 20HL	20	15	300	55.50		
239	PRCB 25HL	25	15	300	72.50		
CIRCULAR BOX BACK OUTLET (1 WAY)							
240	PRCB 201 BOL	20	20	400	49.50		
241	PRCB 251 BOL	25	15	300	65.50		
CIRCULAR BOX BACK OUTLET THROUGH (2 WAY)							
242	PRCB 202S BOL	20	15	300	50.50		
243	PRCB 252S BOL	25	15	240	67.50		
CIRCULAR BOX BACK OUTLET ANGLE (2 WAY)							
244	PRCB 202A BOL	20	15	300	50.50		
245	PRCB 252A BOL	25	15	240	67.50		
CIRCULAR BOX BACK OUTLET TEE (3 WAY)							
246	PRCB 203 BOL	20	15	300	53.00		
247	PRCB 253 BOL	25	15	240	72.50		
CIRCULAR EXTENSION RING							
248	PRER 20	20	50	800	16.00		
249	PRER 25	25	40	640	21.50		
LOOP IN BOX							
250	PRLB 19	19 (4 punch)	20	400	24.00		
251	PRLB 20	20 (4 punch)	20	400	24.50		
252	PRLB 25	25 (2 punch)	20	400	24.50		
LOOP IN BOX EXTENSION							
253	PRLB 20E	20	24	384	35.50		
COUPLER							
254	PCR 19	19	100	2000	6.00		
255	PCR 20	20	100	2000	8.00		
256	PCR 20 L	20 Long	150	2400	8.00		
257	PCR 25	25	100	2000	9.50		
258	PCR 32	32	60	960	17.00		
259	PCR 38	38	30	480	26.00		
260	PCR 40	40	30	480	29.00		
261	PCR 50	50	20	320	49.00		
EXPANSION COUPLER							
262	PCR 20E	20	20	600	9.50		
263	PCR 25E	25	12	360	16.50		
264	PCR 32E	32	8	240	31.00		
265	PCR 38E	38	10	200	39.50		
266	PCR 50E	50	10	160	55.00		

1ST
Time
in
India

ROUND CONDUIT uPVC, G.I. & M.S. PIPE FITTINGS

HSN : 39174000

HSN : 73269099



COLOUR : BLACK GREY IVORY WHITE

SR NO	PRODUCT CODE	SIZE	STANDARD PACK		RATE (Pc)
		OD (mm)	Pc/Box	Pc/Carton	
REDUCER COUPLER (PIPE TO FITTING)					
267	PRR 1	25>20	250	4000	9.50
REDUCER COUPLER (PIPE TO PIPE)					
268	PRR 2520	25 > 20	75	1500	10.00
269	PRR 3220	32 > 20	60	1200	14.00
270	PRR 3225	32 > 25	40	800	17.00
271	PRR 4020	40 > 20	48	960	21.50
272	PRR 4032	40 > 32	32	640	24.00
273	PRR 5032	50 > 32	30	480	29.00
274	PRR 5040	50 > 40	30	480	30.00
SLIP TYPE BEND					
275	PRBN 19	19	65	1040	11.00
276	PRBN 20	20	65	1040	11.00
277	PRBN 25	25	35	560	19.50
278	PRBN 32	32	20	320	50.50
279	PRBN 38	38	10	160	61.50
280	PRBN 40	40	10	160	101.00
281	PRBN 50	50	5	80	141.00
282	PRBN 63	63	-	50	203.00
M.S.NORMAL BEND - INTERNAL THREAD NEW					
283	PMS25NB	25	12	144	-
SLIP TYPE LONG BEND					
284	PRBL 19	19	45	720	16.50
285	PRBL 20	20	45	720	16.50
286	PRBL 25	25	20	320	29.00
287	PRBL 32	32	10	160	69.50
288	PRBL 38	38	-	100	86.00
289	PRBL 40	40	-	80	137.00
290	PRBL 50	50	-	55	205.00
SPACE BAR SADDLE					
291	PRBS 19	19	100	2000	10.00
292	PRBS 20	20	100	2000	11.00
293	PRBS 25	25	100	2000	13.00
294	PRBS 32	32	100	1600	21.50
295	PRBS 38	38	80	1280	24.00
296	PRBS 40	40	80	1280	24.50
297	PRBS 50	50	60	960	29.00
298	PRBS 63	63	-	50	38.50
SADDLE STRAP					
299	PRSS 19	19	100	2000	5.50
300	PRSS 20	20	100	2000	6.00
301	PRSS 25	25	100	2000	8.00
302	PRSS 32	32	100	1600	10.00
303	PRSS 38	38	80	1280	12.50
304	PRSS 40	40	80	1280	13.00
305	PRSS 50	50	60	960	16.50

SR NO	PRODUCT CODE	SIZE	STANDARD PACK		RATE (Pc)
		OD (mm)	Pc/Box	Pc/Carton	
ROUND 'U' CLIP					
306	PRUC 20	20	200	4000	9.50
307	PRUC 25	25	100	3000	15.00
END CAP					
308	PREC 20	20	150	3000	4.50
309	PREC 25	25	100	2000	6.00
310	PREC 32	32	70	1400	8.00
311	PREC 40	40	32	640	14.00
312	PREC 50	50	24	480	21.50
MALE BUSH ADAPTOR					
313	PMBA 19	19	100	2000	10.00
314	PMBA 20	20	100	2000	11.00
315	PMBA 25	25	100	2000	12.50
FEMALE BUSH ADAPTOR					
316	PFBA 19	19	100	2000	10.00
317	PFBA 20	20	100	2000	11.00
318	PFBA 25	25	100	2000	14.00
319	PFBA 32	32	75	1200	32.50
320	PFBA 38	38	50	800	42.50
321	PFBA 40	40	50	800	42.50
322	PFBA 50	50	25	400	72.50
ROUND ELBOW					
323	PRE 20	20	125	2500	10.00
324	PRE 25	25	75	1200	14.00
325	PRE 32	32	20	400	19.00
326	PRE 40	40	15	300	26.00
327	PRE 50	50	10	200	46.50
ROUND TEE					
328	PRT 20	20	50	1500	22.00
329	PRT 25	25	50	800	24.50
330	PRT 32	32	15	300	27.00
331	PRT 40	40	10	200	37.50
332	PRT 50	50	10	160	58.00
INSPECTION ELBOW					
333	PIE 20	20	20	600	40.50
334	PIE 25	25	20	400	50.50
INSPECTION TEE					
335	PIT 20	20	20	600	41.00
336	PIT 25	25	20	400	59.50
INSPECTION BEND					
337	PIB 20	20	20	600	41.00
338	PIB 25	25	20	400	59.50
G.I. INSPECTION BEND (SCREW TYPE) NEW					
339	PGI25 IB	25	20	200	79.50
M.S. INSPECTION BEND (SCREW TYPE) NEW					
340	PMS20 IB	20	20	200	51.50
341	PMS25 IB	25	20	200	58.00

ROUND CONDUIT uPVC, G.I. & M.S. PIPE FITTINGS

HSN : 39174000

HSN : 73269099



COLOUR : **BLACK** **GREY** **IVORY** **WHITE**

SR NO	PRODUCT CODE	SIZE	STANDARD PACK		RATE (Pc)
		W x H (inch)	Pc/Box	Pc/Carton	
ADAPTABLE BOX WITH LID					
342	PAB 75L*	3" x 3" x 2"	10	200	89.00
		75x75x50			
343	PAB 110L#	4" x 4" x 3"	-	100	175.00
		110x110x75			
344	PAB 160L	6" x 4" x 3"	-	75	347.00
		160x110x75			
345	PAB 160SL	6" x 6" x 3"	-	50	383.00
		160x160x75			
346	PAB 225SL	9" x 9" x 3"	-	20	823.00
		225x225x75			
347	PAB 300SL	12" x 12" x 4"	-	5	1732.00
		300x300x110			



SURFACE SWITCH BOX					
SR NO	PRODUCT CODE	SIZE	Pc/Box	Pc/Carton	RATE (Pc)
348	PSB1	3" x 3"	10	300	55.00
349	PSB2	6" x 3"	10	200	94.50



SWITCH BOX LID (WHITE)					
SR NO	PRODUCT CODE	SIZE	Pc/Box	Pc/Carton	RATE (Pc)
350	PSBL1 LID	3" x 3"	40	1200	24.50
351	PSBL2 LID	6" x 3"	25	750	32.50



FLUSH MOUNTED - SWITCH BOX					
SR NO	PRODUCT CODE	SIZE	Pc/Box	Pc/Carton	RATE (Pc)
352	PFSB1	3" x 3" x 2.5"	10	200	63.00
353	PFSB2	6" x 3" x 2.5"	10	160	84.50



SR NO	PRODUCT CODE	SIZE OD (mm)	STANDARD PACK		RATE (Pc)
			Pc/Box	Pc/Carton	
FAN BOX (BLACK)					
354	PRFB20	20 Standard	10	220	66.00
355	PRFB25	25 Standard	10	220	66.00
356	PRFB20SL	20 Large	10	140	89.00
357	PRFB25SL	25 Large	10	140	89.00
358	PRFBRD2025	20/25 With Rod	1	28	265.00
359	PRFBRD25	25 With Rod	1	28	265.00



SR NO	PRODUCT CODE	SIZE OD (mm)	STANDARD PACK Pc/Bag	RATE (Pc)
METAL FAN BOX - WITH ROD (BROWN)				
HSN : 73072900				
360	PMFB 2025	20/25	50	167.00



SR NO	PRODUCT CODE	SIZE (ml)	STANDARD PACK Pc/Box Pc/Carton	RATE (Pc)
uPVC SOLVENT CEMENT				
HSN : 35061000				
361	PSC100 ML	100ml	24 144	69.00
362	PSC250 ML	250ml	24 96	124.00
363	PSC500 ML	500ml	12 48	210.00
364	PSC1L	1L	6 24	361.00
365	PSC5L	5L	- 6	1453.00



SR NO	PRODUCT CODE	SIZE - W (Wmm)xL(Mtr)	STANDARD PACK Pc/Box Pc/Carton	RATE (Pc)
PVC ELECTRICAL INSULATION TAPE				
HSN : 85469090				
COLOUR : BLACK WHITE RED GREEN BLUE YELLOW				
366	PPIT 18	18x6	30 540	13.50



OVAL CONDUIT uPVC PIPES

HSN : 39172310

COLOUR : **WHITE**



SR NO	PRODUCT CODE	SIZE	STANDARD PACK		RATE (Mtr)
		OD (mm)	Pc x Mtr	Mtr/Bdl	
OVAL CONDUIT uPVC PIPES					
367	POC 16	16	200 x 2m	400	17.50
368	POC 20	20	200 x 2m	400	23.50
369	POC 25	25	100 x 2m	200	30.50



OVAL CONDUIT uPVC PIPE FITTINGS

HSN : 39174000

COLOUR : **WHITE**

SR NO	PRODUCT CODE	SIZE OD (mm)	STANDARD PACK Pc/Box	RATE (Pc)
OVAL CONNECTOR				
370	POCT 16	16	100	2.00
371	POCT 20	20	50	4.50
372	POCT 25	25	50	6.00
OVAL ELBOW				
373	POE 16	16	100	4.50
374	POE 20	20	75	6.00
375	POE 25	25	50	9.00
OVAL TEE				
376	POT 16	16	100	6.00
377	POT 20	20	50	8.00
378	POT 25	25	40	9.00
OVAL INTERNAL BEND				
379	POIB 16	16	100	6.00
380	POIB 20	20	50	6.00
381	POIB 25	25	25	8.00
OVAL EXTERNAL BEND				
382	POEB 16	16	100	6.00
383	POEB 20	20	50	8.00
384	POEB 25	25	25	8.00
OVAL SADDLE STRAP				
385	POSS 16	16	100	4.50
386	POSS 20	20	100	4.50
387	POSS 25	25	100	8.00
OVAL SADDLE STRAP BASE				
388	POB	Standard	100	8.00
OVAL 'U' CLIP				
389	POU 16	16	200	4.50
390	POU 20	20	150	6.00
391	POU 25	25	150	8.00
OVAL TO ROUND ADAPTOR				
392	PORA 16	16	100	4.50
393	PORA 20	20	50	8.00
394	PORA 25	25	25	9.00



Δ 32/38/40mm Knockout Available
◇ 50mm Knockout Available

✱ 20mm Knockout Available
≠ 20/25mm Knockout Available

Corrugated Flexible Conduit Pipes & Fittings



Precision Corrugated Flexible Conduit Pipes come in a wide and comprehensive range of material variants to suit variety of applications. These conduits are manufactured in slit and non-slit variants based on the final application for wiring purposes.

Polypropylene Flexible Conduits are the best solution for applications where resistance to constant flexing and vibration is essential. These conduits display excellent flexibility, moreover, they are light weight and easy to install which makes them very popular. Temperature resistant from -5°C to +90°C.

Fire Retardant Polypropylene Flexible Conduits are self extinguishing. These conduits are manufactured from UL94 V2 rated material, ideally suited for automobile applications, wire harnessing, electrical wiring, cable protection and an envelope to LPG gas conductors. Temperature resistant from -5°C to +90°C.

Polyamide Flexible Conduits are manufactured from flame retardant and self extinguishing (PA6) material, making them suitable for high temperature zones where human life or components are at risk, high resistance to corrosion by most mineral oils, acids and alkalis. They are widely used in automobile applications and have temperature resistance upto +120°C.

Steel Wire Reinforced Flexible uPVC Conduits are manufactured with soft polyvinyl chloride (uPVC) wall fused to high tensile steel wire in a coiled state. These conduits are unaffected by inorganic acid, alkali, saline water. Most suitable for electrical wiring in building, switch boards, panels, machinery, dust collectors, air dusting, exhaust of fumes, shrouds of railway coach wiring and hospital equipments. Temperature resistant from -5°C to +60°C.

Colours

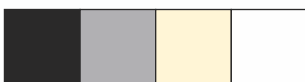

Black, Grey, Ivory & White



Red, Green, Blue & Yellow



Fire retardant,
corrosion free

Precision Galvanised Steel Flexible Conduit

Precision Steel Flexible Conduit Pipes are made from Galvanized steel, helical wound strips having a Square Lock type Construction and are manufactured in accordance to Indian/British Standards in Galvanized zinc coating with spiral corrugated pattern finished surface. Mostly used as low pressure hose in Industrial domestic air Conditioning, Ventilation systems and as mechanical protection for insulated electrical cables & wires which may be exposed to atmospheric conditions.

Precision Galvanised Steel Flexible Conduit with PVC Coating

Precision PVC Coated Steel Flexible Conduit Pipes are made from Galvanized steel, helical wound strips having a Square Lock type Construction and are manufactured in accordance to Indian/British Standards in poly vinyl coating Black/Grey colour with spiral corrugated pattern finished surface.

Most suitable for Mechanical protection of cable and wire in tunnels, hospitals, high-rise office blocks and public buildings.

CORRUGATED FLEXIBLE CONDUIT PIPES

HSN : 39173100

BLACK	GREY	IVORY	WHITE	RED	GREEN	BLUE	YELLOW
-------	------	-------	-------	-----	-------	------	--------

DIMENSIONS OF CORRUGATED FLEXIBLE CONDUITS			
Nominal Diameter (mm)	Maximum Outside Diameter (mm)	Tolerance On Outside Diameter (mm)	Minimum Inside Diameter (mm)
10	10	-0.1	7.0
16	16	-0.3	10.7
20	20	-0.3	14.1
25	25	-0.4	18.3
32	32	-0.4	24.3
40	40	-0.4	31.2
50	50	-0.5	39.6
63	63	-0.6	52.6

SR NO	PRODUCT CODE	SIZE OD (mm)	STANDARD PACK		RATE (Mtr)
			Mtr/Coil	Mtr/Bag	
(PP) POLY PROPYLENE					
395	PCFC 10	10	100	1000	11.50
396	PCFC 16	16	50	500	11.50
397	PCFC 20	20	50	500	15.50
398	PCFC 25	25	25	250	22.50
399	PCFC 32	32	25	250	35.50
400	PCFC 40	40	20	100	48.50
401	PCFC 50	50	15	75	75.50
402	PCFC 63	63	10	50	118.00
FRPP (FIRE RETARDANT POLY PROPYLENE)					
403	PCFR 10	10	100	1000	22.00
404	PCFR 16	16	50	500	22.00
405	PCFR 20	20	50	500	24.50
406	PCFR 25	25	25	250	36.00
407	PCFR 32	32	25	250	57.50
408	PCFR 40	40	20	100	85.50
409	PCFR 50	50	15	75	122.00
410	PCFR 63	63	10	50	202.00

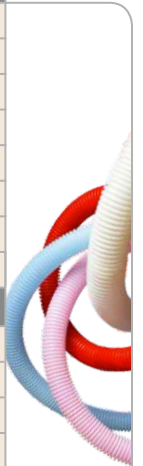

DIMENSIONS OF GALVANIZED STEEL FLEXIBLE CONDUIT PIPES				
Normal Size (mm)	Normal Size (inch)	OD (mm)	ID (mm)	Bending radius/mm
16	1/2"	15.5	12.5	40
20	3/4"	22.5	19.5	55
25	1"	28	25.0	60
32	1 1/4"	35.0	32.0	70
40	1 1/2"	42.0	38.0	80
50	2"	54.0	50.0	90

*Tolerance : Size below 50mm, +/- 1mm & above 50mm +/- 3mm

DIMENSIONS OF GALVANIZED STEEL FLEXIBLE CONDUIT PIPES WITH PVC COATING				
Normal Size (mm)	Normal Size (inch)	OD (mm)	ID (mm)	Bending radius/mm
16	1/2"	16.5	12.5	40
20	3/4"	23.5	19.5	55
25	1"	29	25.0	60
32	1 1/4"	36.5	32.0	70
40	1 1/2"	44.0	38.0	80
50	2"	57.0	51.0	90

*Tolerance : Size below 50mm, +/- 1mm & above 50mm +/- 3mm

CORRUGATED FLEXIBLE CONDUIT PIPES (SLITTED)

HSN : 39173100

BLACK	GREY	IVORY	WHITE	RED	GREEN	BLUE	YELLOW
-------	------	-------	-------	-----	-------	------	--------

SR NO	PRODUCT CODE	SIZE OD (mm)	STANDARD PACK		RATE (Mtr)
			Mtr/Coil	Mtr/Bag	
(PP) POLY PROPYLENE					
411	PCFC 10S	10	100	1000	14.50
412	PCFC 16S	16	50	500	14.50
413	PCFC 20S	20	50	500	17.50
414	PCFC 25S	25	25	250	25.50
415	PCFC 32S	32	25	250	39.50
416	PCFC 40S	40	20	100	51.00
417	PCFC 50S	50	15	75	77.50
418	PCFC 63S	63	10	50	120.00
FRPP (FIRE RETARDANT POLY PROPYLENE)					
419	PCFR 10S	10	100	1000	24.50
420	PCFR 16S	16	50	500	24.50
421	PCFR 20S	20	50	500	27.50
422	PCFR 25S	25	25	250	39.00
423	PCFR 32S	32	25	250	60.00
424	PCFR 40S	40	20	100	88.00
425	PCFR 50S	50	15	75	125.00
426	PCFR 63S	63	10	50	205.00



CORRUGATED FLEXIBLE CONDUIT PIPE FITTINGS

HSN : 39174000

COLOUR : **BLACK** **GREY**

SR NO	PRODUCT CODE	SIZE OD (mm)	STANDARD PACK		RATE (Pc)
			Pc/Box	Pc/Carton	
CORRUGATED FLEXIBLE CONDUIT GLAND					
427	PFAG 16	16	125	2250	5.50
428	PFAG 20	20	75	1350	7.50
429	PFAG 25	25	50	900	10.00
430	PFAG 32	32	30	540	11.50
431	PFAG 40	40	20	360	17.00
432	PFAG 50	50	5	150	22.50



CORRUGATED FLEXIBLE CONDUIT PIPES

HSN : 39173100

COLOUR : **BLACK** **GREY**

SR NO	PRODUCT CODE	SIZE OD (mm)	STANDARD PACK		RATE (Mtr)
			Mtr/Coil	Mtr/Bag	
NYLON (POLYAMIDE)					
433	PCPA 10	10	100	1000	83.00
434	PCPA 16	16	50	250	89.00
435	PCPA 20	20	50	250	105.00
436	PCPA 25	25	25	125	154.00
437	PCPA 32	32	25	125	235.00
438	PCPA 40	40	20	100	319.00
439	PCPA 50	50	15	75	443.00
440	PCPA 63	63	10	50	693.00



STEEL WIRE REINFORCED FLEXIBLE uPVC CONDUIT PIPE

HSN : 39172190

COLOUR : **GREY**

SR NO	PRODUCT CODE	SIZE ID (mm)	STANDARD PACK		RATE (Mtr)
			Mtr/Coil	Mtr/Bag	
STEEL WIRE REINFORCED FLEXIBLE uPVC CONDUIT PIPES					
441	PCWR 10	10	30	300	53.50
442	PCWR 16	16	30	300	57.50
443	PCWR 20	20	30	240	79.50
444	PCWR 25	25	30	210	91.00
445	PCWR 30	30	30	150	117.00
446	PCWR 40	40	30	120	142.00
447	PCWR 50	50	30	90	161.00
448	PCWR 60	60	15	75	225.00



STEEL WIRE REINFORCED FLEXIBLE uPVC CONDUIT PIPE FITTINGS

HSN : 39174000

COLOUR : **GREY**

SR NO	PRODUCT CODE	SIZE OD (mm)	STANDARD PACK		RATE (Pc)
			Pc/Box	Pc/Carton	
STEEL WIRE REINFORCED FLEXIBLE uPVC CONDUIT GLAND					
449	PFRG 10	10	75	1350	10.00
450	PFRG 16	16	60	1080	11.00
451	PFRG 20	20	45	810	14.00
452	PFRG 25	25	30	540	18.00
453	PFRG 30	30	20	360	23.00
454	PFRG 40	40	15	270	30.00
455	PFRG 50	50	5	150	44.00



GALVANIZED STEEL FLEXIBLE CONDUIT PIPES

HSN : 83071000

COLOUR : **SILVER**

SR NO	PRODUCT CODE	NORMAL SIZE (mm)	NORMAL SIZE (inch)	STANDARD PACK		RATE (Mtr)
				Mtr/Coil	Mtr/Bag	
GALVANIZED STEEL FLEXIBLE CONDUIT						
456	PGIFC16	16	1/2"	15	210	33.50
457	PGIFC20	20	3/4"	15	150	43.50
458	PGIFC25	25	1"	15	105	62.00
459	PGIFC32	32	1 1/4"	15	75	84.50
460	PGIFC40	40	1 1/2"	15	75	102.00
461	PGIFC50	50	2"	10	50	148.00



GALVANISED STEEL FLEXIBLE CONDUIT WITH PVC COATING

HSN : 83071000

COLOUR : **BLACK** **GREY**

SR NO	PRODUCT CODE	NORMAL SIZE (mm)	NORMAL SIZE (inch)	STANDARD PACK		RATE (Mtr)
				Mtr/Coil	Mtr/Bag	
GALVANISED STEEL FLEXIBLE CONDUIT WITH PVC COATING						
462	PGIFCP16	16	1/2"	50	250	53.00
463	PGIFCP20	20	3/4"	25	150	64.50
464	PGIFCP25	25	1"	25	125	91.00
465	PGIFCP32	32	1 1/4"	15	75	136.00
466	PGIFCP40	40	1 1/2"	15	75	163.00
467	PGIFCP50	50	2"	15	60	203.00



DOUBLE WALL CORRUGATED (DWC) Pipes & Fittings



Precision DWC PE Pipes are manufactured from HDPE material in accordance with IS 16205 (Part 24) : 2018 / IS 14930 (Part 2) : 2001 for cable ducting. The outer layer having corrugation and inner layer with plain and smooth surface for excellent mechanical & electrical properties for cable ducting.

Application

These pipes are meant for protection of cables for Telecom Ducting, Power Cable Distribution, Electrical Applications, indoor ventilation.

Features

- Excellent underground life
- Leak proof tightness
- Flame retardant
- Excellent impact strength
- Resistance to external influences IP 67,
- Chemical resistance
- Protection against rodent infestation

Colour

Black & Orange



Fire retardant,
corrosion free

DOUBLE WALL CORRUGATED (DWC) PIPES

HSN : 39172190



COLOUR : **BLACK** **ORANGE**

SR NO	PRODUCT CODE	STD. SIZE (mm)	RATE (mtr)	RATE 6mtr/pc
HIGH DENSITY POLYETHYLENE PIPE (450 N)				
468	PDWC 75	75	-	-
469	PDWC 90	90	-	-
470	PDWC 110	110	-	-
471	PDWC 120	120	-	-
472	PDWC 160	160	-	-
473	PDWC 180	180	-	-
474	PDWC 200	200	-	-
475	PDWC 225	225	-	-



DOUBLE WALL CORRUGATED (DWC) PIPE FITTINGS

HSN : 39172190

COLOUR : **BLACK** **ORANGE**

SR NO	PRODUCT CODE	SIZE ID (mm)	STANDARD PACK Pc/Box	RATE (Pc)
COUPLER				
476	PDWC 76C	76	1	-
477	PDWC 95C	95	1	-
478	PDWC 100C	100	1	-
479	PDWC 135C	135	1	-
480	PDWC 150C	150	1	-
481	PDWC 170C	170	1	-
482	PDWC 200C	200	1	-
90° BEND				
483	PDWC 76B	76	1	-
484	PDWC 95B	95	1	-
485	PDWC 100B	100	1	-
486	PDWC 135B	135	1	-
487	PDWC 150B	150	1	-
488	PDWC 170B	170	1	-
489	PDWC 200B	200	1	-



SR NO	PRODUCT CODE	SIZE ID (mm)	STANDARD PACK Pc/Box	RATE (Pc)
EQUAL TEE				
490	PDWC 76T	76	1	-
491	PDWC 95T	95	1	-
492	PDWC 100T	100	1	-
493	PDWC 135T	135	1	-
494	PDWC 150T	150	1	-
495	PDWC 170T	170	1	-
496	PDWC 200T	200	1	-
Y 45°				
497	PDWC 76Y	76	1	-
498	PDWC 95Y	95	1	-
499	PDWC 100Y	100	1	-
500	PDWC 135Y	135	1	-
501	PDWC 150Y	150	1	-
502	PDWC 170Y	170	1	-
503	PDWC 200Y	200	1	-



uPVC Mini/Maxi Trunking Profile & Fittings

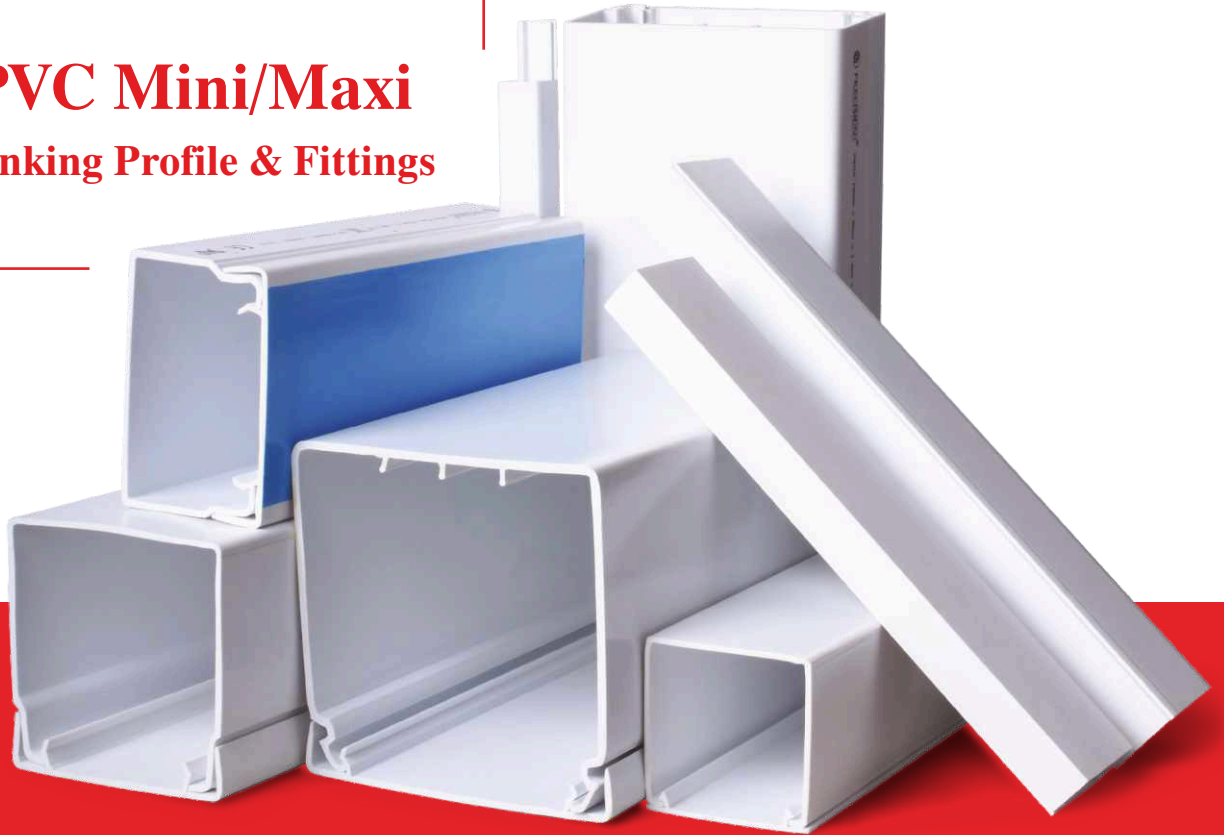

Precision uPVC Mini/Maxi Trunking Profile and Fittings are manufactured from high impact unplasticised polyvinyl chloride (uPVC) grade material capable of withstanding the most hazardous conditions on-site and exceeds the most stringent requirements of Indian and International standards. The product range brings a whole new world of sophistication and convenience to home, office and commercial establishments and is in accordance with Indian Standards IS 14927-Part 2 and BS EN 50085-2-1. Mini Trunking Profile are also available with self fixing tape for instant and easy installation. Clip on lid provides security while allowing easy maintenance.

Precision uPVC Maxi Trunking Profile Cable Management System is designed for convenience and safety with compartments for separate wiring applications. Maxi Trunking Profile fittings are available in moulded and fabricated form, thus adding a sleek touch to your interiors.

Application

To organize and protect cables on surface.

Features

- Fast installation and easy maintenance.
- Secure and elegant look.
- Wide range of sizes to suit all cabling requirements
- Durable and impact resistant
- Fire retardant
- Corrosion free
- Thermal resistant from -5°C to +60°C

Colours

Ivory, White

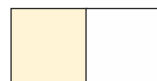

Fire retardant,
corrosion free

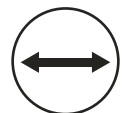

Wide range

uPVC MINI / MAXI TRUNKING PROFILE

HSN : 39162019

 COLOUR : IVORY WHITE

SR NO	PRODUCT CODE	SIZE W x H (mm)	STANDARD PACK Pc x Mtr	Mtr/Bdl	RATE (Mtr)
uPVC MINI TRUNKING PROFILE (IVORY / WHITE)					
504	PT2012	20 x 12	100 x 2m	200	32.00
505	PT2512	25 x 12	100 x 2m	200	39.50
506	PT3212	32 x 12	100 x 2m	200	50.00
507	PT1616	16 x 16	100 x 2m	200	32.50
508	PT2516	25 x 16	100 x 2m	200	43.00
509	PT3816	38 x 16	50 x 2m	100	76.00
510	PT3825	38 x 25	50 x 2m	100	114.00
511	PT3838	38 x 38	25 x 2m	50	138.00
512	PT5016	50 x 16	50 x 2m	100	116.00
uPVC MINI TRUNKING PROFILE (SELF ADHESIVE - IVORY / WHITE)					
513	PTS1616	16 x 16	100 x 2m	200	46.00
514	PTS2516	25 x 16	100 x 2m	200	62.00
515	PTS3816	38 x 16	50 x 2m	100	100.00
516	PTS3825	38 x 25	50 x 2m	100	137.00

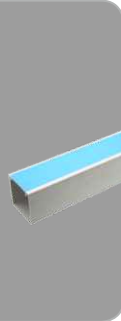

SR NO	PRODUCT CODE	SIZE W x H (mm)	STANDARD PACK Pc x Mtr	Mtr/Bdl	RATE (Mtr)
uPVC MAXI TRUNKING PROFILE (WHITE)					
517	PT5050	50 x 50	20 x 2m	40	193.00
518	PT 7550	75 x 50	12 x 2m	24	466.00
519	PT 7575	75 x 75	9 x 2m	18	603.00
520	PT 10050	100 x 50	10 x 2m	20	753.00
521	PT 100100	100 x 100	6 x 2m	12	1092.00
522	PT 15050	150 x 50	5 x 2m	10	1142.00
MT - MAXI TRUNKING PROFILE (WHITE)					
523	PMT150150	150 x 150	2 x 3m	6	1470.00
uPVC MAXI TRUNKING PROFILE DIVIDER (WHITE)					
524	PMTD	Standard	50 x 2m	100	105.00
RECTANGULAR CHANNEL PROFILE (WHITE)					
525	PCH 13	13 x 9	50 x 2m	100	23.50
526	PCH 25	25 x 9	50 x 2m	100	29.00
527	PCH 38	38 x 9	50 x 2m	100	37.50



∞ For 100 x 50

uPVC MINI / MAXI TRUNKING PROFILE FITTINGS (MOULDED)

HSN : 39174000

 COLOUR : IVORY WHITE

SR NO	PRODUCT CODE	SIZE W x H (mm)	STANDARD PACK Pc/Box	RATE (Pc)
COUPLER				
528	PTC 2012	20 x 12	100	4.50
529	PTC 2512	25 x 12	100	3.50
530	PTC 3212	32 x 12	100	4.00
531	PTC 1616	16 x 16	100	4.50
532	PTC 2516	25 x 16	100	4.50
533	PTC 3816	38 x 16	50	7.00
534	PTC 3825	38 x 25	50	8.00
535	PTC 10050	100 x 50(W)	10	19.00
ELBOW				
536	PTB 2012	20 x 12	100	5.50
537	PTB 2512	25 x 12	100	4.50
538	PTB 3212	32 x 12	100	7.00
539	PTB 1616	16 x 16	100	4.50
540	PTB 2516	25 x 16	100	6.00
541	PTB 3816	38 x 16	100	8.50
542	PTB 3825	38 x 25	100	10.00
543	PTB 10050	100 x 50(W)	10	79.00
TEE				
544	PTT 2012	20 x 12	100	6.00
545	PTT 2512	25 x 12	50	5.50
546	PTT 3212	32 x 12	50	8.00
547	PTT 1616	16 x 16	100	6.00
548	PTT 2516	25 x 16	50	6.50
549	PTT 3816	38 x 16	50	10.00
550	PTT 3825	38 x 25	50	11.50
551	PTT 10050	100 x 50(W)	10	74.00



SR NO	PRODUCT CODE	SIZE W x H (mm)	STANDARD PACK Pc/Box	RATE (Pc)
INTERNAL BEND				
552	PTI 2512	25 x 12	100	2.50
553	PTI 3212	32 x 12	100	4.50
554	PTI 1616	16 x 16	100	4.50
555	PTI 2516	25 x 16	100	5.00
556	PTI 3816	38 x 16	100	6.00
557	PTI 3825	38 x 25	50	8.00
558	PTI10050	100 x 50(W)	10	30.50
EXTERNAL BEND				
559	PTE 2512	25 x 12	100	3.00
560	PTE 3212	32 x 12	100	5.50
561	PTE 1616	16 x 16	100	6.00
562	PTE 2516	25 x 16	100	7.00
563	PTE 3816	38 x 16	100	8.00
564	PTE 3825	38 x 25	50	12.00
565	PTE 10050	100 x 50(W)	10	53.50
4 WAY				
566	PTW3212	32 x 12	50	14.00
END CAP				
567	PMTC 100	100 x 50(W)	50	15.50



uPVC MINI / MAXI TRUNKING PROFILE FITTINGS (MOULDED)

HSN : 39162019

COLOUR : IVORY WHITE

SR NO	PRODUCT CODE	SIZE W x H (mm)	STANDARD PACK Pc/Box Pc/Carton	RATE (Pc)
JUNCTION LINKER				
568	PTJL7575	Standard	25 500	9.50



SR NO	PRODUCT CODE	SIZE W x H (inch)	STANDARD PACK Pc/Box Pc/Carton	RATE (Pc)
SURFACE SWITCH BOX - TRUNKING KNOCKOUT (WHITE)				
\$ 569	PTSB1	3" x 3"	10 300	54.00
\$ 570	PTSB2	6" x 3"	10 200	90.50



\$ 16x16,25x16 Knockout Available

UPVC MINI / MAXI TRUNKING PROFILE FITTINGS (FABRICATED)

HSN : 39174000

COLOUR : WHITE

SR NO	PRODUCT CODE	SIZE W x H (mm)	STANDARD PACK Pc/Bag	RATE (Pc)
ELBOW				
571	PMTL50	50 x 50	5	104.00
572	PMTL751	75 x 50	5	250.00
573	PMTL752	75 x 75	5	297.00
574	PMTL1002	100 x 100	5	422.00
575	PMTL1501	150 x 50	5	401.00
576	PMTL1502	150 x 150	-	-
TEE				
577	PMTT50	50 x 50	5	146.00
578	PMTT751	75 x 50	5	250.00
579	PMTT752	75 x 75	5	297.00
580	PMTT1002	100 x 100	5	422.00
581	PMTT1501	150 x 50	5	401.00
582	PMTT1502	150 x 150	-	-
INTERNAL ANGLE				
583	PMTI50	50 x 50	5	104.00
584	PMTI751	75 x 50	5	250.00
585	PMTI752	75 x 75	5	297.00
586	PMTI1002	100 x 100	5	422.00
587	PMTI1501	150 x 50	5	401.00
588	PMTI1502	150 x 150	-	-
EXTERNAL ANGLE				
589	PMTE50	50 x 50	5	104.00
590	PMTE751	75 x 50	5	250.00
591	PMTE752	75 x 75	5	297.00
592	PMTE1002	100 x 100	5	422.00
593	PMTE1501	150 x 50	5	401.00
594	PMTE1502	150 x 150	-	-
FLAT ANGLE 135°				
595	PTFA 50	50 x 50	5	104.00
596	PTFA 751	75 x 50	5	250.00
597	PTFA 752	75 x 75	5	297.00
598	PTFA 1001	100 x 50	5	297.00
599	PTFA 1002	100 x 100	5	422.00
600	PTFA 1501	150 x 50	5	401.00
601	PTFA 1502	150 x 150	-	-



SR NO	PRODUCT CODE	SIZE W x H (mm)	STD.PACK Pc/Bag	RATE (Pc)
INTERNAL ANGLE 135°				
602	PTIA 50	50 x 50	5	104.00
603	PTIA 751	75 x 50	5	250.00
604	PTIA 752	75 x 75	5	297.00
605	PTIA 1001	100 x 50	5	297.00
606	PTIA 1002	100 x 100	5	422.00
607	PTIA 1501	150 x 50	5	401.00
608	PTIA 1502	150 x 150	-	-
EXTERNAL ANGLE 135°				
609	PTEA 50	50 x 50	5	104.00
610	PTEA 751	75 x 50	5	250.00
611	PTEA 752	75 x 75	5	297.00
612	PTEA 1001	100 x 50	5	297.00
613	PTEA 1002	100 x 100	5	422.00
614	PTEA 1501	150 x 50	5	401.00
615	PTEA 1502	150 x 150	-	-
INTERNAL TEE 90°				
616	PTIT 50	50 x 50	5	146.00
617	PTIT 751	75 x 50	5	250.00
618	PTIT 752	75 x 75	5	297.00
619	PTIT 1001	100 x 50	5	297.00
620	PTIT 1002	100 x 100	5	422.00
621	PTIT 1501	150 x 50	5	401.00
622	PTIT 1502	150 x 150	-	-
EXTERNAL TEE 90°				
623	PTET 50	50 x 50	5	146.00
624	PTET 751	75 x 50	5	250.00
625	PTET 752	75 x 75	5	297.00
626	PTET 1001	100 x 50	5	297.00
627	PTET 1002	100 x 100	5	422.00
628	PTET 1501	150 x 50	5	401.00
629	PTET 1502	150 x 150	-	-
END CAP				
630	PFTC50	50 x 50	5	29.00
631	PFTC751	75 x 50	5	40.00
632	PFTC752	75 x 75	5	46.00
633	PFTC1002	100 x 100	5	97.50
634	PFTC1501	150 x 50	5	109.00





Marshall-Tufflex is UK's leading manufacturer and supplier of cable management solutions for commercial, industrial, healthcare, education and domestic markets. These products are now available in India exclusively through Precision Pipes.

MT - CABLE MANAGEMENT PROFILE

HSN : 39162019

COLOUR :

SR NO	PRODUCT CODE	SIZE W x H (mm)	STANDARD PACK Pc x Mtr	Mtr/Bdl	RATE (Mtr)
STERLING PROFILE 1 - 3 COMPARTMENT					
635	PMTS 16750	167 x 50	1 x 2m	2	1600.00



SR NO	PRODUCT CODE	SIZE W x H (mm)	STANDARD PACK Pc x Mtr	Mtr/Bdl	RATE (Mtr)
STERLING CURVE PROFILE 1 - 3 COMPARTMENT					
636	PMTSC 16750	167 x 50	1 x 2m	2	1600.00



MT - CABLE MANAGEMENT PROFILE - FITTINGS

HSN : 39174000

COLOUR :

SR NO	PRODUCT CODE	SIZE W x H (mm)	STD.PACK Pc/Bag	RATE (Pc)
COUPLER				
637	PMC150150	150 x 150	5	420.00
¥ 638	PMC 16750	167 x 50	2	97.00
£ 639	PMCC 16750	167 x 50	2	97.00
ELBOW				
¥ 640	PMB 16750	167 x 50	1	485.00
£ 641	PMBC 16750	167 x 50	1	485.00
TEE				
¥ 642	PMTT 16750	167 x 50	1	554.00
£ 643	PMTTC16750	167 x 50	1	554.00



SR NO	PRODUCT CODE	SIZE W x H (mm)	STD.PACK Pc/Bag	RATE (Pc)
INTERNAL BEND				
¥ 644	PMI 16750	167 x 50	2	415.00
£ 645	PMIC16750	167 x 50	2	415.00
EXTERNAL BEND				
¥ 646	PMEB 16750	167 x 50	2	415.00
£ 647	PMEBC 16750	167 x 50	2	415.00
END CAP				
648	PMEC150150	150 x 150	1	320.00
¥ 649	PMEC 16750	167 x 50	2	115.00
£ 650	PMECC 16750	167 x 50	2	115.00



¥ : Sterling Profile 1 - 3 Compartment
 £ : Sterling Curve Profile 1 - 3 Compartment

uPVC Panel Trunking

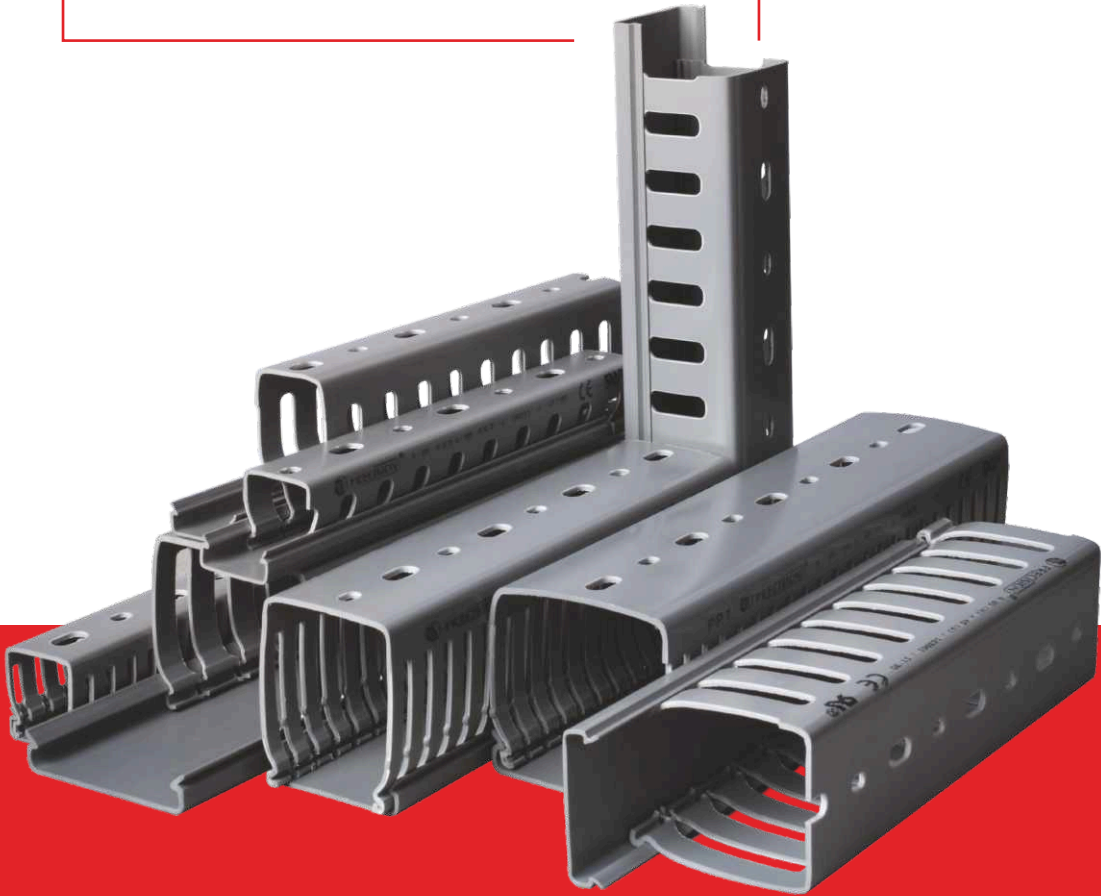

Precision uPVC Panel Trunking are manufactured from high impact unplasticised polyvinyl chloride (uPVC) to ensure panel & machinery safety in extreme conditions. These trunkings are ideal to channelise medium and big size panels & various applications where economy, space saving, safety and durability are paramount.

Applications

To conduct, organize, and protect cables inside electrical and telecommunication panels, industrial machinery wiring, Computer LAN wiring and data centers.

Features

- Non – brittle, flame retardant, wrap proof
- Vertical slids and detachable strips facilitates systematic wiring, permits faster connections, additions and fault tracing of wires
- Avoids bunching, taping and provides complete electrical insulation
- Unique cover locking design prevents popping of wires while removing cover
- Elongated slots at bottom allows flexible mounting
- High tensile strength 390 kg/cm²
- Thermal resistant from -5°C to +60°C

Colour
Grey



Thermal resistant

uPVC PANEL TRUNKING

HSN : 85381010



COLOUR : GREY

SR NO	PRODUCT CODE	SIZE H x W (mm)	STANDARD PACK		RATE [Mtr]
			Pc x Mtr	Mtr/Cartron	
uPVC PANEL TRUNKING - STANDARD SLOT					
651	PPT1515	15 x 15	200 x 1m	200	54.00
652	PPT2525	25 x 25	130 x 1m	130	81.50
653	PPT3025	30 x 25	125 x 1m	125	88.00
654	PPT4525	45 x 25	90 x 1m	90	108.00
655	PPT4545	45 x 45	50 x 1m	50	150.00
656	PPT4560	45 x 60	50 x 1m	50	193.00
657	PPT6025	60 x 25	70 x 1m	70	138.00
658	PPT6040	60 x 40	60 x 1m	60	173.00
659	PPT6045	60 x 45	50 x 1m	50	174.00
660	PPT6060	60 x 60	40 x 1m	40	218.00
661	PPT7525	75 x 25	60 x 1m	60	176.00
662	PPT7575	75 x 75	30 x 1m	30	320.00
663	PPT10075	100 x 75	24 x 1m	24	524.00
664	PPT100100	100 x 100	16 x 1m	16	618.00



SR NO	PRODUCT CODE	SIZE H x W (mm)	STANDARD PACK		RATE [Mtr]
			Pc x Mtr	Mtr/Cartron	
uPVC PANEL TRUNKING - THIN SLOT					
665	PPT3025TS	30 x 25	125 x 1m	125	92.00
666	PPT4525TS	45 x 25	90 x 1m	90	114.00
667	PPT4545TS	45 x 45	50 x 1m	50	157.00
668	PPT4560TS	45 x 60	50 x 1m	50	194.00
669	PPT6025TS	60 x 25	70 x 1m	70	148.00
670	PPT6040TS	60 x 40	60 x 1m	60	183.00
671	PPT6045TS	60 x 45	50 x 1m	50	184.00
672	PPT6060TS	60 x 60	40 x 1m	40	230.00



SR NO	PRODUCT CODE	SIZE (mm)	STANDARD PACK		RATE [Mtr]
			Pc x Mtr	Mtr/Cartron	
uPVC PANEL TRUNKING - TOP COVER					
673	PPT25T	25	100 x 1m	100	51.00
674	PPT40T	40	50 x 1m	50	55.00
675	PPT45T	45	50 x 1m	50	58.50
676	PPT60T	60	50 x 1m	50	92.00
677	PPT75T	75	25 x 1m	25	131.00
678	PPT100T	100	25 x 1m	25	146.00



OPTIMAL GRIP LID

- Precision's Panel Trunking lid design provides high capacity to sustain leads of wire in the case of a cable positioned in the centre of the duct and avoids them from riding up.
- Quick snap on/off and non-slip assembly forms a firm rigid channel.

- Interlocking lid and channel is optimised to make the system easier to install and to provide discrete routing of cables.

- Uniform grip and thickness throughout the length system with independent non-slip lid, keeps cover in place during high vibration applications.



STANDARD SLOT

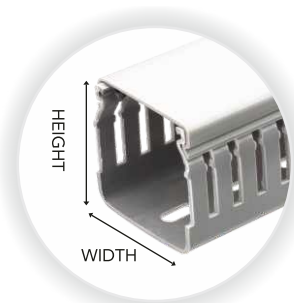

THIN SLOT



WALL PERFORATION RIB DESIGN

- All wall perforation ribs of Precision Panel Trunking have larger rounded slots for easy insertion of wires and cables.
- Rounded design with burr-free edges to prevent any injury to the hand of the user or to the cable insulation.

ELONGATED MOUNTING SLOTS

- Perforated base with elongated slot allows flexible mounting and better fastening of the cables.
- Robust sections.

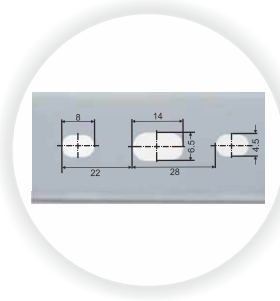
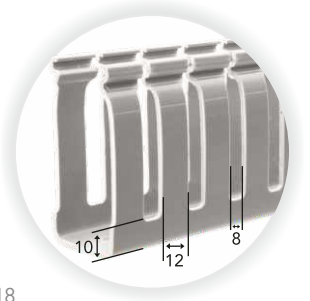

° All dimensions in (mm)

PRODUCTS IN
PARTNERSHIP WITH



UK OWNED
UK MANUFACTURER 

MARSHALL TUFFLEX

INNOVATIVE IDEAS IN CABLE
MANAGEMENT

THE LARGEST SELECTION OF CABLE
MANAGEMENT SOLUTIONS FOR THE
MODERN ENVIRONMENT

- STERLING PROFILE 1
- 3 COMPARTMENT



- STERLING CURVE PROFILE 1 -
3 COMPARTMENT



www.marshall-tufflex.com

Plumbing PIPING SYSTEMS

CPVC Pipes & Fittings
ASTM (uPVC) Pipes & Fittings
Sewerage Waste and Rainwater (SWR) Pipes & Fittings
Agriculture uPVC Pipes & Fittings



TERMS & CONDITIONS

- All mentioned prices are exclusive of GST and other government taxes (if any).
- The above prices are ex-factory.
- Any revision in existing taxation or any new government taxes will be to buyers' account only.
- Prices are subjected to change without prior notice.
- Subject to Mumbai Jurisdiction.

ISO 9001:2015

Har Building ki Lifeline PRECISION PIPELINE



Precision Plastic Industries Pvt. Ltd.

19/D, Nand Jyot Industrial Estate,
Safed Pool, Andheri-Kurla Road,
Andheri (East), Mumbai 400072, India

Customer Care : +91 77150 00015 | electrical@precisionpipes.com | www.precisionpipes.com